Historic, archived document

Do not assume content reflects current scientific knowledge, policies, or practices.

62.61

U.S. LIBRARY
Washington, D.C.
Agriculture,

Novelties and Specialties

for

FALL PLANTING

OFFERED BY

ELLWANGER & BARRY

Nurserymen—Horticulturists

MOUNT HOPE NURSERIES
ROCHESTER, NEW YORK

Established 1840

WE TAKE PLEASURE IN PRESENTING
A LIST OF

DESIRABLE SPECIALTIES FOR FALL PLANTING

AMONG THEM ARE SEVERAL VALUABLE NOVELTIES.

Particular attention is directed to the following:

Bechtel's Crab. This is one of the finest flowering Crabs, and we strongly recommend it to planters.
PERFECTION CURRANT. New and valuable; very large, productive and mild flavored.
Josselyn Gooseberry. (RED JACKET.) Large, red, productive and good.
President Strawberry. Largest in size, and of good quality.
LEMOINE'S NEW DOUBLE LILACS. Novelties of rare excellence, and extraordinary beauty.
LEMOINE'S NEW HYBRID DEUTZIAS. New, very ornamental, and valuable additions to the list of Hardy Flowering Shrubs.
PEONIES, DOUBLE AND SINGLE. Carefully selected, meritorious varieties.
HARDY PHLOX. Extensive assortment, comprising the newest and best.
IRIS, GERMAN AND JAPAN. Of these we have a very choice selection, embracing the best sorts.

NEW RAMBLER ROSES (Climbing Varieties).

RUBIN. Bright ruby-red, showy flowers, unique.
Leuchtstern. Single, rose with distinct white eye.
Philadelphia Rambler. An improvement on the much admired Crimson Rambler.
Psyche. Pale rosy pink.
Queen Alexandra. Beautiful pink, remarkably free blooming.
HELENE. Large individual flowers, very free blooming and vigorous.

NEW WICHURIANA ROSES AND HYBRIDS.

GOOD CLIMBING, RAMBLING AND TRAILING ROSES.

Farquhar. Finely formed pink flowers.
Dorothy Perkins. Pink, beautiful, destined to great popularity. Admirable companion for the Crimson Rambler.

NEW HYBRID PERPETUAL ROSES.

FRAU KARL DRUSCHKI. A charming novelty. Best rose of recent years; beautiful in bud and when fully open; hardy and free blooming.
BEN CANT. Deep crimson, vigorous.

NEW RUGOSA ROSES.

This group is particularly valuable on account of its great hardiness. We have several choice varieties, among which Conrad F. Meyer can be recommended most strongly, as also Mrs. Waterer and Atropurpurea.

NEW DWARF PERPETUAL FLOWERING CRIMSON RAMBLER

MADAME NORBERT LEVAVASSEUR.

ALSO CALLED BABY RAMBLER.

One of the most important additions to the list of New Roses. It is a true perpetual, and a remarkably free bloomer, and it will prove of great value as a house plant and for bedding out.

FOR IMPORTANT INFORMATION

Planters are referred to our General Catalogue, beautifully illustrated, and containing accurate and trustworthy descriptions of the Best Fruits, for Orchard and Garden, as well as the choicest Ornamental Trees, Flowering Shrubs, Evergreens, Roses, Hardy Plants, forming a convenient Hand-Book and Guide. Our collections are the most extensive and complete in this country, and are maintained with great care. This Catalogue will be mailed **FREE** on request.

NEW AND RARE VARIETIES OF FRUITS.

Climax Plum—A cross of Simonii and Botan; very large, heart-shaped, skin thick, deep dark red; flesh yellow, firm, flavor sweet, rich; ripens early. $1.00.

Gans Seedling Pear—A fine early pear, ripening just after Tyson and a week to ten days before Bartlett. It is large and handsome, pyriform in shape, color yellow, with slight brownish cheek; flesh fine grained, melting, very juicy, sweet, sugary, quality very good. It shows no tendency to rot at the core. $1.00.

Moore's Ruby Currant—Berries very large, bunch long, excellent quality; very productive; one of the best red currants. 25c.

Perfection Currant (new)—Berry very large, larger than Fay's, clusters averaging longer, color a beautiful bright red, flavor rich, mild sub-acid. A great bearer. We consider this an important introduction. 50 cts. each; $5.00 per doz.

Wilder Currant—Large, red; valuable for garden and market. 10c. each; $1.00 per doz.

Josselyn (Red Jacket) Gooseberry—A new red gooseberry of the American type. Fruit large and of good quality; valuable. 15 cts. each.

President Strawberry—A very promising new strawberry, berries of the largest size. Season medium. 75 cts. per dozen.

NEW AND RARE ORNAMENTAL TREES.

Acer Platanoides Globosum. GLOBE-HEADED NORWAY MAPLE. A distinct and beautiful variety of the well-known and popular Norway Maple, having a perfectly rounded head. Worked on standards. $2.00.

Acer Grandidentatum. A fine tree of pyramidal habit, and with deeply lobed leaves. $1.50.

Acer platanoides Schwedleri. SCHWEDLER'S PURPLE-LEAVED NORWAY MAPLE. A vigorous, showy tree, with purple foliage in spring. Very ornamental. $1.00.

Pyrus Malus Angustifolia. BECHTEL'S DOUBLE-FLOWERED AMERICAN CRAB. One of the most beautiful of the many fine varieties of flowering Crabs. Tree of medium size, covered in early spring with large, beautiful, double fragrant flowers of a delicate pink color. From a distance the flowers have the appearance of small roses. A great acquisition, and certain to become very popular as soon as known. Blooms when quite young. Flowers late. $1.00.

Quercus Fordii Fastigiata. PYRAMIDAL OAK. A very handsome tree with fine foliage and of perfect form. It can be employed most satisfactorily for lawn decoration, and for formal gardening. $1.00.

Ulmus Umbraculifera. GLOBE-HEADED ELM. A variety with rounded head Very ornamental when worked high on stems. $2.00.

BECHTEL'S DOUBLE PINK CRAB.
A Flowering Tree of the Highest Merit.

CHOICE EVERGREENS.

Arbor Vitæ, Siberian. Of this beautiful hardy evergreen we have a large stock. It is well suited to plant singly as a specimen or in groups or masses or for hedges. It can also be employed most satisfactorily in window boxes or tubs for winter decoration. 50c. to $1.00.

Arbor Vitæ, Globosa. A dwarf compact form, valuable for specimens on the lawn or for planting in tubs or window boxes for winter decoration. $1.00.

DESIRABLE SHRUBS.

Cornus Sanguinea Viridissima. GREEN-BRANCHED DOGWOOD. A variety of Red Dogwood with green branches and green fruit. $1.00.

Cornus Stolonifera Lutea. YELLOW-BRANCHED DOGWOOD. A valuable shrub with yellow branches; particularly effective in shrubberies planted with the Red Dogwood. 35c.

Ligustrum Regelianum. REGEL'S PRIVET. NEW HARDY PRIVET. A valuable hardy shrub with handsome shining foliage and horizontally spreading branches; desirable when grown singly as a specimen, or in masses, or for hedges. When known destined to become very popular for ornamentation. 50c.

Philadelphus Mont Blanc. A charming variety of the Mock Orange, of dwarf habit, with very large fragrant flowers, produced in great abundance. $1.00.

Prunus Pissardi. PURPLE-LEAVED PLUM. This is a valuable tree with purple foliage. It retains its color the entire season, and is very effective planted singly or in groups. It is beautiful also when in bloom. (See general catalogue, page 81.) 50c.

Rhamnus Imeretina. A fine ornamental shrub, with handsome foliage of a bright, shining green color. $1.00.

Sambucus Canadensis Acutiloba. CUT-LEAVED AMERICAN ELDER. A beautiful new variety of the American Elder, with deeply and delicately cut dark green foliage. It is valuable on account of its beauty, hardiness, and rapid growth, and the ease with which it is transplanted. 35c.

Viburnum Dentatum. A handsome native shrub of upright habit and producing white flowers in May and June followed with crimson berries becoming black. 50c.

Viburnum Lentago. SHEEP BERRY. A shrub or small tree, with slender branches and light green, glossy foliage. Flowers white, fruit bluish black. A valuable large shrub. 50c.

Viburnum Tomentosum. The single form of the beautiful Japan Snowball, *Viburnum plicatum*; flowers pure white, borne along the branches in flat cymes, in the greatest profusion, early in June. Perfectly hardy, vigorous, and free-blooming. Very desirable. $1.00.

Weigela Eva Rathke. One of the best Weigelas, bearing brilliant crimson flowers in June and July A most valuable shrub. 50c.

NEW DEUTZIA—HYBRIDA LEMOINEII.
A beautiful dwarf shrub, bearing pure white flowers in great profusion in July.

TWO DWARF SPIRAEAS,
Valuable for Garden Decoration.

Spiræa Anthony Waterer. A beautiful dwarf shrub of good form, having dark crimson flowers throughout July. 50c.

Spiræa Callosa Alba. A companion for the above, of similar size and form, and having white flowers in July. 35c.

LEMOINE'S NEW HYBRID DEUTZIAS.

Shrubs of dwarf and very graceful habit, flowering in July; highly ornamental.

Deutzia Discolor Grandiflora. Flowers large, white, slightly tinted with rose. $1.00.

Deutzia Gracilis Campanulata. Flowers large, numerous, pure white. $1.00.

Deutzia Gracilis Carminea. Flowers medium size, delicate rose, with the reverse of petals deep crimson. $1.00.

Deutzia Gracilis Rosea. Flowers abundant, opening in the form of a bellflower, with the exterior of a delicate rose color. $1.00.

Deutzia Gracilis Venusta. Flowers very large, pure white, resembling a miniature Azalea flower. $1.00.

Deutzia Hybrida Lemoineii. A hybrid obtained by crossing the well-known Deutzia Gracilis with Deutzia Parviflora. Flowers pure white, borne in great profusion on stout branches. Habit dwarf. A decided acquisition. 50c.

Deutzia Lemoineii Boule de Neige. A charming variety with large flowers, petals creamy white and of great substance, stamens yellow. $1.00.

Deutzia Lemoineii Compacta. A variety much more dwarf than Lemoineii, flowers purest white and produced in great profusion. $1.00.

CHOICE LILACS.

Japonica. Flowers creamy white, odorless, in great panicles. A month later than other Lilacs. 50c.

Josikæa. Purple flowers in June, after the other Lilacs have done flowering. 35c.

Persica. PERSIAN LILAC. Small foliage and bright purple flowers. 50c.

Rothomagensis var. rubra. ROUEN LILAC. Reddish flowers; panicles of great size and very abundant. One of the finest Lilacs. 50c.

Siberica alba. SIBERIAN WHITE LILAC. Flowers white with a bluish tint. Fragrant and free flowering. One of the best Lilacs. 50c.

Villosa. Large branching panicles; flowers light purple in bud, white when open; fragrant; flowers appear two weeks after those of other Lilacs. 50c.

Vulgaris. COMMON LILAC. Bluish purple flowers. 35c.

Alba. COMMON WHITE LILAC. Cream colored flowers. 50c.

Alba grandiflora. LARGE-FLOWERED WHITE LILAC. Very large, pure white trusses of flowers.

Cærulea superba. E. & B. SEEDLING. Flowers light purple in bud, but when fully open a clear blue; truss very large. A superb variety. 50c.

Charles X. Trusses large, loose, reddish purple. 50c.

Dr. Lindley. Large, compact panicles of purplish lilac flowers; dark red in bud. 50c.

De Croncels. Carmine red in bud, lilac when open; truss large; superb. 50c.

Gloire de Lorraine. Large truss. Individual flowers large, red in bud, lilac when open; fine. 50c.

Jacques Calot. Very large panicles of delicate rosy pink flowers. 50c.

Louis Van Houtte. Large panicles of dark red flowers; extra. 50c.

Marie Legraye. Large panicles of white flowers. Valuable for forcing. The finest white Lilac. 50c.

Nana. DWARF LILAC. Large and compact spike of dark reddish purple fragrant flowers. Very fine. 50c.

President Massart. Red in bud, purple when open; large panicle; fine. 50c.

Princess Alexandra. Strongly recommended as one of the finest white flowered varieties. 50c.

Prince of Wales. Flowers purplish lilac. 50c.

Ville de Troyes. Large panicles of dark purple flowers. 50c.

THE NEWEST LILACS.

DOUBLE AND SINGLE.

For years we have been collecting from various sources the best Lilacs, and take pleasure in now offering a selection embracing the best varieties known. We have imported annually the introductions of the celebrated French raiser, Mr. Lemoine, and have in stock the cream of his offerings.

The improvement in the Lilac, especially in the double sorts, during the last ten years is marvelous, and all lovers of this flower will be delighted with these novelties. In size, form and color they far surpass the old favorites and we confidently recommend them to our patrons. Nothing that has been introduced recently is likely to prove so popular as the New Lilacs.

NOTE—Plants of the New Varieties will be of medium size.

Abel Carriere. DOUBLE. Large, blue, reverse of petals rose; fine. $1.00.

Alphonse Lavalle. DOUBLE. Very large panicle, beautiful blue, shaded violet. 75c.

Aline Mocquery. SINGLE. Dark purplish red, dwarf compact bush; fine. $1.00.

Belle de Nancy. DOUBLE. Very large, brilliant satiny rose; white towards center; very fine. $1.00.

Charles Baltet. DOUBLE. Rosy lilac; free blooming, fine. $1.00.

Charles Joly. DOUBLE. Very dark reddish purple; superb. $1.00.

Comtesse Horace de Choiseul. DOUBLE. Large flower; porcelain blue; superb. $1.00.

Condorcet. Long panicles; very large semi-double flowers, pale blue. $1.00.

Colbert. DOUBLE. Purple; fine. $1.00.

Comte de Kerchove. DOUBLE. Rose, large compact panicle. $1.00.

Congo. SINGLE. Very large, red; extra. $1.00.

Crampel. SINGLE. Very large, bluish lilac, white center. $1.00.

De Humboldt. DOUBLE. Violet rose; fine. $1.00.

De Jussieu. DOUBLE. Bluish lilac. $1.00.

NEW DOUBLE LILAC.

THE NEWEST LILACS—Continued.

DOUBLE LILAC—EMILE LEMOINE.
A beautiful double variety.

Dr. Maillot. DOUBLE. Rosy lilac; very fine. $1.00.

Dr. Masters. DOUBLE. Clear lilac; superb. $1.00.

Dr. Von Regel. SINGLE. Very large panicle and flowers; rosy lilac; fine. $1.00.

Doyen Keteleer. DOUBLE. Very large; lavender; superb. $1.00.

Edouard Andre. DOUBLE. Clear rose. $1.00.

Emile Lemoine. DOUBLE. Very large; of fine globular form; rosy lilac; beautiful. $1.00.

Francisque Morel. DOUBLE. Very large; center blush rose. $1.00.

Frau Dammann. Single white; panicle very large. 75c.

Furst Lichtenstein. SINGLE. Rosy lilac. $1.00.

Georges Bellair. DOUBLE. Large, red; extra fine. $1.00:

Grand Duc Constantin. DOUBLE. Large, compact; lilac color; fine. $1.00.

Jean Bart. DOUBLE. Panicle large and compact; rosy carmine. 75c.

Josikæa rubra. Similar to the type except that the flowers are a deep shade of red. $1.00.

Lamarck. Very large panicle; flowers large, very double; rosy lilac. 75c.

Langius. Single; late. Panicle large; individual flowers, medium; rosy lilac. $1.00.

La Tour d'Auvergne. DOUBLE. Very large; violet purple. 75c.

Leon Simon. DOUBLE. Panicle compact; bluish crimson. 75c.

Linne. DOUBLE. Reddish lilac. $1.00.

Louis Henry. DOUBLE. Rosy lilac; extra fine. $1.00.

Lovaniensis. SINGLE. Silvery pink; panicle large and very erect. 75c.

Ludwig Spæth. Panicle long; individual flowers large, single; dark purplish red; distinct; superb. 75c.

Madame Casimir Perier. DOUBLE. Creamy white; superb. $1.00.

Madame Leon Simon. DOUBLE. Very large; rosy lilac. $1.00.

Madame Abel Chatenay. DOUBLE. Large panicle; white; very fine. $1.00.

Madame Lemoine. DOUBLE. White. $1.00.

Marc Micheli. DOUBLE. Lilac; beautiful. $1.00.

Marechal de Bassompierre. DOUBLE. Deep carmine rose. $1.00.

Maurice de Vilmorin. DOUBLE. Blue, white eye. $1.00.

M. Maxime Cornu. DOUBLE. Lilac rose. 75c.

Michael Buchner. Panicle erect, very large; individual flowers medium, very double, pale lilac. 75c.

Monument Carnot. DOUBLE. Very large; lilac blue; fine. $1.00.

Negro. SINGLE. Very large panicles; deep violet purple. $1.00.

Obelisque. DOUBLE. White. $1.00.

Othello. SINGLE. Purplish red; panicles large; distinct. $1.00.

Pierre Joigneaux. DOUBLE. Purplish red. $1.00.

President Carnot. DOUBLE. Pretty lilac tint, marked in center with white. $1.00.

President Grevy. A beautiful blue; individual flowers very double and very large, measuring three-quarters of an inch in diameter; the panicle is magnificent; one of the finest Lilacs. 75c.

President Viger. DOUBLE. Bluish lilac; extra fine. $1.00.

Prince de Beauvan. DOUBLE. Violet. $1.00.

Pubescens. A new species. Small purplish single flowers, very fragrant. $1.00.

Professor Sargent. SINGLE. Buds cherry red, dark violet when fully open; fine. 75c.

THE NEWEST LILACS—Continued.

Rabelais. DOUBLE. White. $1.00.

Rouge de Trianon. SINGLE. Very large panicle; individual flowers large, single, reddish lilac; fine. 75c.

Senateur Volland. DOUBLE. Rosy red. 75c.

Souvenir de L. Thibaut. DOUBLE. Very large; very double; reddish purple. $1.00.

Virginite. DOUBLE. Tender rose. 75c.

Volcan. SINGLE. Large, ruby red; beautiful. $1.00.

William Robinson. DOUBLE. Violet. $1.00.

HERBACEOUS PEONIES.

It is surprising that so noble a flower, almost rivaling the Rose in brilliancy of color and perfection of bloom, and the Rhododendron in stately growth, should be so neglected. Amateurs seem to have lost sight of the many improved varieties introduced within the last few years, and our finest gardens, perfect in other respects, are singularly deficient in specimens of the newer kinds. The first point in their favor is hardiness. It may be truly said of them that they are "hardy as an oak." In the severest climate the plants require no other protection than that which they afford themselves. Then their vigorous habit and healthy growth, freedom from all diseases and insects are important arguments in favor of their cultivation. Growers of roses know well that their flowers are obtained by great vigilance and care. Not so with the Peony, which, when once planted, all is done. Each succeeding year adds to their size and beauty. The foliage is rich and glossy and of a beautiful deep green color, thus rendering the plants very ornamental, even when out of flower. The newer varieties produce very large, handsome, regularly formed cupped blooms resembling large roses. No other flower is so well adapted for large, showy bouquets. The Peony may be planted either singly on the lawn or in borders. Where the lawn is extensive a large bed makes a grand show, surpassing a bed of Rhododendrons. It is really a flower for the million. They blossom early in June. Our collection has been made with great care and includes the best and most distinct varieties.

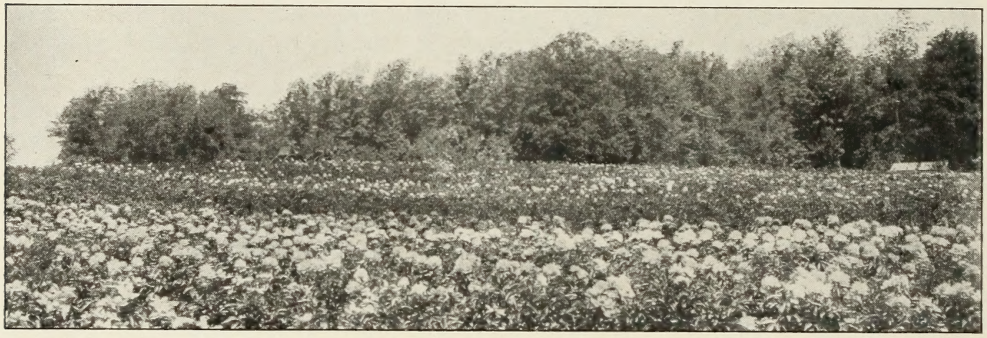

A FIELD OF PEONIES IN OUR NURSERIES.

PEONY OFFICINALIS (Early Flowering).

Alba plena. Double white, tinged red. $1.00.

Rosea. Double crimson changing to rose; fragrant. $1.00.

Rubra. Double crimson; of large size; fragrant; the old-fashioned Red Peony. 50c.

Tenuifolia. Single dark crimson; fern-like foliage; earliest flowering. $1.00.

Tenuifolia flore pleno. Fennel-leaved; flowers of a bright scarlet crimson, double and globular; rare and fine. $1.00.

CHINESE PEONIES.

Ambroise Verschaffelt. Purplish crimson; very full, flower fragrant. One of the finest. 50c.

Artemise. Rose of several tints; good form. 50c.

Atrosanguinea. Purplish red, tinted with violet. 50c.

Auguste Lemonnier. Velvety red; large, full and beautiful. 50c.

Bernard Palissy. Flowers flesh white, well formed, very double; fine. 75c.

Charles Binder. Violet red; fragrant; good. 75c.

Charles Verdier. Light lilac rose; very large, and of perfect form; a superb variety; late. 50c.

Charlemagne. Very double, imbricated; flesh white, center tinted lilac and chamois; fine. 75c.

Constant Devred. Soft clear purple, imbricated like a rose; fragrant; superb. 50c.

Daniel d'Albert. Deep rose, shaded purple; large globular flower. 50c.

Decaisne. Fine form; purple violet. 75c.

De Candolle. Currant red, tinged amaranth; very large and very double. 75c.

Delicatissima. Delicate fine rose; very large, full and sweet. 50c.

Delachii. Dark purplish crimson, shaded violet; fine. 50c.

Dr. Bretonneau. Rosy violet; very large and fine; fragrant. 50c.

CHINESE PEONIES—Continued.

Edulis, or fragrans. Violet rose, all of one color; very full and sweet. 50c.

Eugene Verdier. Blush, shaded with pink; fine form; large; fragrant; extra. $1.00.

Felix Crousse. Purplish crimson. Good. 50c.

Festiva. Pure white, with a few marks of carmine in the center; perfectly globular; beautiful and sweet. 75c.

Festiva maxima. Resembles the preceding, but flowers are much larger, and in clusters; fragrant. The finest white Peony. $1.00.

Fulgida. Crimson; profuse flowering; extra fine. 50c.

Gen. Bertrand. Rosy violet, center salmon; large and showy; very fine. 50c.

Globosa. Pure white; full, globular, large; beautiful; fragrant; one of the best. 50c.

Globosa grandiflora. White, large, globular flowers; sweet; one of the best. 50c.

Grandiflora carnea plena. Very large; outside petals delicate blush; center fringed, yellowish; sweet and fine. 50c.

Henri Demay. Violet purple; very large and full: fragrant; late; fine. 50c.

Henri Laurent. Rosy pink; large and fine; fragrant; late. 50c.

Humei. Purplish rose; very large and showy, and one of the latest. 50c.

Insignis. Carmine rose; fine form; fragrant; good. 75c.

Jeanne d'Arc. Outside petals rose colored, inside straw colored, with crimson spots. Extra. 50c.

Jussieu. Deep black purple; semi-double; good. 75c.

Latipetela. Outside petals flesh color, center ones yellowish white; large and fine. 50c.

Louis Van Houtte. Dark crimson; very compact; one of the best of its color. 50c.

Louis Van Houtte. (*Calot.*) Bright purple cherry; large, globular and full; fragrant; superb. 50c

Madame Crousse. Open flower, pure white center, occasionally marked with carmine; fine. 75c.

Madame Geissler. Silvery rose, shaded with crimson; very large and full; fine form; one of the best. 75c.

Madame Lebon. Very large; bright cherry, some petals white; fragrant; good. 75c.

Madame Victor Verdier. Crimson rose, with light violet; very large and full; late. 50c.

Marie Lemoine. Large; flesh white; one of the finest; late. $1.00.

Modeste. (*Guerin.*) Deep rose; bright, showy; very large, distinct and fine shaped; fragrant; one of the best. 50c.

Monsieur Boucharlat. Bright rosy lilac; large and full flower, imbricated like a rose; very late; fragrant; superb. 50c.

Papaveriflora. White, lightly tinged with yellow and marked with red in the center; very fine. 50c.

Papillionacea. Outside petals rose, center ones yellow, changing to white; superb. 50c.

Purpurea superba. Very large purplish-crimson flower, good shade; outside petals large; center small and compact; tall and showy. 40c.

President Wilder. (E. & B.) Flowers large and double; color delicate blush, with an occasional red spot; of dwarf habit; fine. 50c.

Prince Galitzin. Yellow white, petals flesh; good form; large and fine. 75c.

Prince de Talindyke. Very dark purple; flower of good form, glossy petals; late; distinct and choice; one of the best. 75c.

Rubra triumphans. Dark purplish crimson; petals large; very sweet; semi-double; fine. 50c.

Solfaterre. White with yellowish tinge; fine globular form; one of the best. $1.00.

Stanley. Rosy lilac, with crimson stripes; large, full, imbricated; fragrant. 50c.

Triomphe de l'Exposition de Lille. Delicate rose; dwarf habit; fine. 50c.

Triomphe du Nord. Violet rose, shaded with lilac, a fine color; beautiful. 50c.

Vicomtesse Belleval. Blush, center creamy white, beautifully fringed; fragrant. 50c.

Ville de Nancy. Deep brilliant crimson; late. 75c.

Violacea. Deep violet purple; very large and full; beautiful. 50c.

12 CHOICE VARIETIES, our selection	$ 5.00
25 " " " "	10.00
100 our selection of 25 fine varieties	35.00

SINGLE HERBACEOUS PEONIES.

We have a fine collection, embracing the choicest varieties collected in this country and Europe. Now that single flowers are so popular these will be found very desirable; they cover a wide range of color, and blossom early. Selected varieties. $1.00 each.

Japan Single White Peony. A magnificent variety from Japan with large, single white flowers, yellow stamens. $1.50.

HARDY PHLOX.

One of the finest autumn flowers. It is of vigorous habit, easy culture, and produces in great profusion during a long season flowers of fine form and substance, and of bright and varied colors. As regards their culture, it may be briefly stated that they succeed in any good garden soil, but they are greatly improved by being liberally manured, and an occasional supply of liquid manure during the growing season will greatly increase the size of their trusses. When in flower they should be watered freely every evening. The Phlox usually flowers in July and August, and in order to render it autumnal flowering, it is necessary to pinch the shoots about the first of June and again in July. The plants will then flower in September. For early flowers some of the plants may be left unpinched. When two years old the finest trusses are produced. The thir year the plants flower tolerably well, but they will not keep thrifty and healthy after that. The old plants should then be lifted in the fall, divided and transplanted. But the better plan is to keep up a succession of young plants from cuttings by securing a fresh collection every year. We annually introduce all new and desirable varieties of home and foreign production. The best time to plant them is in the autumn. Our plants are large and fine.

Price, 25 cents each.

Amazone. Large flower; pure white; fine.
Belvidere. Salmon pink; a choice sort.
Caran d'Ache. Bright carmine rose; distinct.
Coquelicot. One of the best; flowers large and of a fiery red color.
Henri Murger. Flowers very large; pure white, large carmine center; one of the finest.
La Vague. Large flower; silvery rose.

A BED OF PHLOX LOTHAIR AT ST. LOUIS WORLD'S FAIR, 1904.
Exhibited by Ellwanger & Barry.

Le Siecle. Dwarf; large flower, compact panicle; salmon rose; fine.
Le Vengeur. Large flower; bright carmine amaranth; fine.
Lothair. Large flower; rich salmon color, crimson eye, large spreading spike; one of the finest varieties.
Oberon. Red.
Pantheon. Flowers large, beautiful; pink or salmon rose; one of the best.
Parachute. Purple; blooms late.
Pharaon. Light purple, white star-shaped center; distinct.
Queen. Pure white; fine.
Richard Wallace. White with violet center; a good sort.
Sesostris. Large flower; bright carmine amaranth; extra fine.
William Robinson. Flowers very large; pale salmon with rose center; fine.

The above collection, 1 each, for	$ 3.50
25 plants for	5.00
100 " "	15.00

GERMAN IRIS.

Showy, popular flowers in June. Extremely valuable for garden decoration.

Apollon. Golden yellow, striped with plum color. 25c.
Atropurpurea. Purple; one of the best. 25c.
Augustina. Deep yellow, marked with maroon, giving a coppery hue. 25c.
Aurea. Clear golden yellow; fine. 50c.
Bougere. Lilac and velvety purple; distinct. 25c.
Celeste. Delicate light lavender blue. 25c.
Common Purple. Purple; one of the best. 25c.
Deloismison. Lavender and purple. 25c.
Eugene Sue. Creamy white, with purple spots and stripes. 25c.
Falcata. Yellow, tinged with purple and purple stripes. 25c.
Flava. Pale yellow; fine. 50c.
Florentina. White, tinged with blue and yellow. 25c.
Hector. Light bronze, stained with purple; fine. 25c.
Ignititia. White, suffused with purple. 25c.
Jacquesiano. Deep maroon velvet, tinged with bronze and crimson; a rare color. 25c.
Jordain. Deep purple, shaded with rose. 25c.
L'Avenir. Lavender, a beautiful shade. 25c.
Lemon. White, spotted with purple, and deep purple stripes; fine. 25c.
Liabaud. Yellow and maroon; fine. 25c.
Louis Van Houtte. Salmon, tinged and striped with purple. 25c.
Madame Chereau. Clear white, handsomely feathered and bordered with blue; undulated edge; extra. 25c.
Ochroleuca. Golden yellow. 50c.
Pancrea. Buff and purple; distinct; fine. 25c.
Pumila. Bluish purple; first to flower; 3 to 6 inches high. 25c.
Reticulata superba. Center lavender, outer purple; fine. 25c.
Sampson. Rich golden yellow, crimson maroon veined with white; fine. 25c.
Sappho. Clear blue and indigo, beautifully blended. 25c.
Silver King. Flowers silvery white; distinct and fine; one of the earliest. 25c.

The above collection, 1 each, for	$ 6.50
25 for	5.00
100 "	15.00

JAPAN IRIS.

Lævigata. *(Kæmpferi.)* Flowers differ from the German Iris in being broad and flat. They exhibit a wonderful variety of colors and shades, appear later than the others, and succeed best in a moist soil; July. 25 cents each; $2.50 per dozen; $15.00 per 100.

ORIENTAL POPPY.

Very showy and useful plants for the garden.

Oriental Poppy. Flowers large; deep scarlet. 25c.

PERENNIAL SUNFLOWERS.

Helianthus Multiflorus Maximus. A showy plant, growing five to six feet high, and producing single, golden yellow flowers six to eight inches across. August and September. One of the finest. 25c.
Helianthus Multiflorus Meteor. Another distinct and showy variety, very desirable for garden decoration. 25c.

HARDY ROSES.

In order to supply the increasing demand for Roses, we have enlarged our facilities and are now propagating plants on a more extensive scale than ever.

We annually import all new varieties of apparent merit and carefully test them, retaining only such kinds as prove meritorious, and the same course is pursued with regard to novelties originated in this country, so that our collection embraces the best.

Our immense stock and great variety of Hardy Roses enable us to furnish assortments adapted to various purposes, and intending purchasers are invited to examine our lists, and whenever we can be of any assistance in making selections our services will be cheerfully given.

When to Plant. If the situation is not too much exposed where the roses are to be set out, we prefer *Fall planting for all hardy kinds.* Dormant plants set out in the spring should be planted early, for no plant suffers more from being set out late than does the Rose. The plants should be put in friable, rich soil, and *firmly pressed in with the foot,* taking care not to bruise the roots.

Pruning. This operation is best performed during March. Most Roses do better if moderately pruned; some sorts require two-thirds of the past year's growth removed; for others to remove one-half or one-third is sufficient. *All must be more or less pruned when planted; do not neglect this.* As a general rule, the more vigorous the variety the less it should be pruned. All weak or decayed wood should be entirely cut out, and also any shoots that crowd the plant, and prevent free entrance of light and air. Besides Spring pruning, many kinds of Hybrid Perpetuals require to be pruned as soon as their first blossoming is over, in order to induce a free display of flowers in Autumn.

For more complete instructions and information see our General Catalogue, which will be sent free on request.

LARGE DORMANT FIELD GROWN PLANTS BY EXPRESS.

All planters who have not bought of us are urged to visit our grounds and see the quality of the plants we offer; we are sure they will be convinced of the superiority of our stock, and that the best are the cheapest.

Particular attention is called to the care we have always exercised in keeping our stock true to name, and also that, with very few exceptions, we grow those sorts only that are thoroughly distinct, and of *healthy* habit. Plants that are false to name, or are constitutionally of weak growth and sickly habit, are dear at any price.

SPECIAL OFFER OF ROSES.

10 of any of the varieties priced at 50 cents each	$ 3.50
25 " " " " " " " " " "	7.50
50 of any 25 varieties " " " " "	12.50
100 " " " " " " " " "	25.00

CLIMBING ROSES.

Baltimore Belle. Pale blush, becoming nearly white; compact and fine. 50c.

Climbing Jules Margottin. Carmine rose, fine in open flower and in bud. 50c.

Climbing Victor Verdier. Carmine rose. 50c.

Crimson Rambler. The wonderful Japanese Rose, by far the most important and valuable acquisition of recent years. It is a running or climbing rose of vigorous habit, strong and rapid growth, with handsome shining foliage, and produces in marvelous abundance clusters of the brightest crimson semi-double roses. Its clustered form, its brilliancy, the abundance of its bloom, and the great length of time the flowers remain on the plant without falling or losing their brilliancy, are qualities which make it a favorite. For verandahs, walls, pillars, and fences, it is a most suitable plant. If grown in beds and pegged down it produces marvelous heads of bloom, or it can be grown in bush form and thus becomes a most striking object. It can be employed most satisfactorily for decorating in-doors when grown in pots, and for forcing at Easter time when pot-grown specimens bring high prices. 50c.

Dawson. A vigorous and hardy plant with a tendency to climb high. Flowers are clustered, quite full, of a deep pink color, and very fragrant. 50c.

Paul's Carmine Pillar. Flowers very large, single, bright rosy carmine, and produced abundantly. Grows ten to twelve feet in a season. 50c.

Pink Rambler (*Euphrosine*). Flowers medium size, pink, in clusters, very pretty. 50c.

Queen of the Prairies. Bright rosy red, frequently with white stripe. Foliage large and quite deeply serrated. 50c.

Setigera. THE MICHIGAN OR PRAIRIE ROSE. Single flowers, of a deep rose color. Blooms late. 50c.

White Rambler (*Thalia*). Small or medium, daisy-like, pretty white flowers in large clusters; fragrant, very ornamental. 50c.

Yellow Rambler (*Aglaia*). Flowers in clusters of 6 to 10. Yellow in bud, but white when fully open; when half open the flowers are tinged with yellow, slightly fragrant. Plant vigorous and free blooming; hardy, very pretty and desirable. 50c.

HARDY YELLOW ROSES.

Harrison's Yellow. Golden yellow; medium size, semi-double. A freer bloomer than Persian. 50c.
Persian Yellow. Bright yellow, small, nearly full. 50c.

MOSS ROSES.

Blanche Moreau. Pure white, large, full, and of perfect form. 50c.
Common Moss. Pale rose; very beautiful buds. 50c.
Comtesse de Murinais. White, tinged with flesh. 50c.
Crested Moss. Deep pink colored buds, surrounded with a mossy fringe and crest. A fragrant, very beautiful rose. 50c.
Crimson Globe. Large, full, deep crimson, perfectly globular. A fine variety. 50c.
Gracilis. Deep pink buds, surrounded with delicate fringe-like moss. The most beautiful of all the Moss Roses. 50c.
Princess Adelaide. Pale rose, of medium size and good form. 50c.
Salet. Light rose, large, full, pretty in bud. 50c.
White Bath. White, sometimes tinged with flesh; attractive in bud and open flower. The best White Moss. 50c.

MISCELLANEOUS ROSES.

Madame Plantier. Pure white, above medium size; full. Produced in great abundance early in the season. Foliage rather small, seven leaflets. One of the best white roses for hedges and for massing in groups. 50c.

Magna Charta. Pink, suffused with carmine; full, globular. Foliage and wood light green, with numerous dark spines. A fragrant, excellent rose. Valuable for forcing. Very hardy. 50c.

Multiflora Japonica. A charming species from Japan. It is exceedingly free-blooming, and towards the end of June the plant is covered with great clusters of small white, single, fragrant flowers, in which the golden-colored anthers make a charming contrast with the snowy-white petals. It is extremely hardy and grows rapidly, and is a valuable shrub. 50c.

LORD PENZANCE'S HYBRID SWEET BRIARS.

Apart from their extreme beauty they are most interesting, being crosses between common Sweet Briar and various other roses. Like their parent, the common Sweet Briar, the foliage is deliciously scented. The flowers are single and of the most beautiful tints.

Amy Robsart. Lovely deep rose. 50c.
Anne of Geierstein. Dark crimson. 50c.
Brenda. Maiden's blush or peach. 50c.
Catharine Seyton. Rosy pink. 50c.
Edith Bellenden. Pale rose. 50c.
Flora M'Ivor. White tinted rose. 50c.
Green Mantle. Bright pink. 50c.
Jeanie Deans. Scarlet crimson. 50c.
Julia Mannering. Porcelain pink. 50c.
Lady Penzance. Beautiful soft tint of copper. 50c.
Lord Penzance. Soft shade of fawn or ecru. 50c.
Lucy Ashton. Pretty white blooms with pink edges. 50c.
Lucy Bertram. Deep crimson. 50c.
Meg Merrilies. Crimson. 50c.
Minna. Pure white. 50c.
Rose Bradwardine. Beautiful clear rose. 50c.

PINK H. P. ROSE.
Mrs. R. G. Sharman Crawford.

NEW PINK RAMBLER ROSE—QUEEN ALEXANDRA.

Clusters large, showy, and of a beautiful pink color.

WICHURIANA ROSE AND HYBRIDS.

(RAMBLING AND TRAILING.)

Wichuriana syn. **Rosa Luciæ.** MEMORIAL ROSE. A distinct and valuable variety from Japan; it is a low trailing species, its stems creeping on the earth almost as closely as the Ivy. The flowers are produced in the greatest profusion in clusters on the end of every branch, after the June roses are past, from the first week in July throughout the month. They are pure white, 1½ to 2 inches across, with yellow stamens, and have the strong fragrance of the *Banksia* rose. It is quite hardy, with the exception of the latest immature growth, which may be cut back to some extent. This variety has proved valuable as a covering for banks, rockeries, etc., and for use in cemeteries. 50c.

Evergreen Gem. Foliage fine, rich bronze color, flowers yellow, buff in bud, opening to almost white, perfectly double, and of a delightful sweet briar fragrance. 50c.

Gardenia. Flowers bright yellow, and when open cream color, delightfully fragrant, and produced freely. 50c.

Jersey Beauty. Foliage leathery. Flowers large, single, pale yellow, fragrant, and produced in great profusion. 50c.

Manda's Triumph. Large clusters of double pure white flowers. 50c.

Pink Roamer. Flowers single in close heads, nearly 2 inches in diameter; color bright, rich pink, orange red stamens; fragrant. 50c.

South Orange Perfection. Double flowers in great profusion; about 1½ inches in diameter; color soft blush pink at the tips, changing to white. 50c.

Universal Favorite. Double flowers of a beautiful rose color; fragrant. 50c.

HYBRID PERPETUAL ROSES.

Alfred Colomb. Brilliant carmine crimson; very large, full, and of fine globular form; extremely fragrant, a superb sort. One of the most useful of all sorts for general cultivation. 50c.

Anne de Diesbach. Carmine, a beautiful shade; very large. A superior garden sort; fragrant; one of the hardiest. Valuable for forcing. 50c.

Baron de Bonstetten. Rich velvety maroon; large, full. A splendid sort. 50c.

Baroness Rothschild. Light pink; cupped form; very symmetrical; without fragrance; beautiful. Very hardy and a late bloomer. 50c.

Captain Hayward. Flowers very large; color bright carmine crimson; vigorous and free-flowering. 50c.

Charles Lefebvre. Reddish crimson, very velvety and rich, but fading quickly; large, full and beautifully formed. 50c.

Clio. Flowers large, of fine globular form, flesh-color shaded in the center with rosy pink; growth vigorous; handsome foliage. One of the best roses. 50c.

Countess of Oxford. Bright carmine, fading in the sun; very large and full; not fragrant; foliage very handsome, large and distinct. Fine in the bud. 50c.

Earl of Dufferin. Brilliant velvety crimson, shaded with dark maroon; finely formed; delightful fragrance. One of the finest dark roses. 50c.

Eugene Furst. Velvety crimson shaded with deep crimson; large and full, of good shape; fragrant. A fine dark rose. 50c.

Fisher Holmes. Deep glowing crimson; large, moderately full, and of imbricated form. A superb rose. 50c.

Francois Levet. Cherry red; medium size; well formed; very free bloomer. Valuable on account of its vigorous habit. 50c.

Francois Michelon. Deep carmine rose; very large, full, and of fine globular form; fragrant and a free bloomer. Habit very erect. 50c.

General Jacqueminot. Brilliant crimson; not full, but large and extremely effective; fragrant, and of excellent hardy habit; forces well. 50c.

Jean Liabaud. Crimson maroon, illumined with scarlet; large, full, fragrant. A beautiful dark rose. 50c.

John Hopper. Bright rose with carmine center; large and full. A profuse bloomer. 50c.

Jubilee. Flowers large; color intense crimson maroon red; fragrant; large. 50c.

Lady Helen Stewart. Bright crimson scarlet; large, of perfect form, highly perfumed. A valuable variety. 50c.

Mabel Morrison. White, sometimes tinged with blush. In all, save color and substance of petals, this variety is identical with *Baroness Rothschild.* 50c.

Madame Gabriel Luizet. Beautiful pink, distinct, very large, cupped-shaped, somewhat fragrant. One of the choicest. 50c.

Madame Victor Verdier. Carmine-crimson; large, full, very fragrant; excellent. 50c.

HYBRID PERPETUAL ROSES—Continued.

Marchioness of Lorne. Large, full, cupped-shape; buds long and handsome, rich and fulgent rose-color, shaded with vivid carmine. 50c.

Marchioness of Londonderry. Flowers of great size, perfectly formed, and carried on stout stems. Color ivory white; petals of great substance, shell-shaped and reflexed; free flowering; highly perfumed; foliage very handsome. One of the finest roses. 50c.

Margaret Dickson. Of magnificent form; white, with pale flesh center; petals very large, shell-shaped, and of great substance; fragrant; foliage very large, dark green. A vigorous grower and one of the best white roses. 50c.

Marguerite de St. Amande. Bright rose, very beautiful in the bud state; blooms in the autumn. One of the most valuable roses. 50c.

Marie Baumann. Brilliant carmine crimson; large, full; of exquisite color and form; very fragrant. Extra. 50c.

Marie Rady. Vermillion, shaded with crimson; large; of fine globular form. A fragrant, superb sort. 50c.

Marshall P. Wilder. Flowers large, semi-globular, full, well formed; color, cherry carmine. It continues to bloom profusely long after the others are out of flower. Undoubtedly the finest of its color. 50c.

Maurice Bernardin. Bright crimson; large, moderately full; a good free blooming sort, generally coming in clusters. 50c.

Mrs. John Laing. Soft pink; large and of fine form, produced on strong stems; exceedingly fragrant; one of the best varieties for forcing, and flowers continuously in the open ground. One of the most valuable roses. 50c.

Mrs. R. G. Sharman Crawford. Color deep rosy pink, outer petals shaded with pale flesh, white at base of petals; flowers large, of perfect imbricated form, and freely produced; growth vigorous. A very valuable rose. 50c.

Oakmont. Deep bright rose color; blooms freely; delightfully scented; continues in bloom all summer. 50c.

Paul Neyron. Deep rose color; good tough foliage; by far the largest variety in cultivation; a free bloomer: very desirable as a garden rose; valuable for forcing. 50c.

Pierre Notting. Deep maroon, illumined with bright crimson; large globular form; highly scented. A superb dark rose, often at its best in the autumn. 50c.

Prince Camille de Rohan. Deep velvety crimson; large, moderately full. A splendid rose. 50c.

Ulrich Brunner. Brilliant cherry red, a very effective color; flowers of fine form and finish, carried well upon the plant; petals of great substance. One of the best varieties for forcing and open air culture. 50c.

Victor Verdier. Bright rose, with carmine center; free bloomer. A beautiful rose. 50c.

RUGOSA ROSE AND HYBRIDS.

The Rugosa Rose is of Japanese origin and is highly valued on account of its hardiness, vigorous habit, fine foliage, beautiful showy flowers and ornamental fruit.

Agnes Emily Carman. Flowers in clusters; brilliant crimson, of the shade of *Gen. Jacqueminot;* continuing in bloom nearly all summer; handsome foliage, and very hardy. 50c.

Blanc Double de Coubert. A variety with double, pure white flowers, possessing a delightful fragrance. A distinct and beautiful rose. 50c.

Madame G. Bruant. In the bud state the flowers are long and pointed, when open, semi-double; pure white and fragrant, and produced freely in clusters at intervals throughout the summer; exceptionally hardy and vigorous; forms a handsome bush. 50c.

Rugosa alba. From Japan; single, pure white flowers of five petals; highly scented; a splendid shrub. 50c.

Rugosa rubra. From Japan; flowers single, of a most beautiful bright rosy crimson, succeeded by large berries of a rich rosy red color, and are a great addition to the ornamental character of the plant. Makes a beautiful low hedge. 50c.

NEW HARDY YELLOW ROSE.

Soleil d'Or. GOLDEN SUN. This is the first of a new race of Roses. The flowers are large, full, globular and fragrant; buds conical shaped; color superb, varying from gold and orange yellow to reddish-gold, shaded with nasturtium red. $1.00.

NEW RAMBLER ROSES.

All are beautiful and distinct.

Blush Rambler. In growth similar to Crimson Rambler, flowers single, perfectly round, very fragrant, and produced in large clusters; color a rich blush. A free bloomer. $1.00.

Debutante. Flowers very double; in clusters; soft pink; fragrant. $1.00.

Electra. Flowers semi-double, of a lemon yellow color, changing to a paler hue with age, and produced in great profusion from short side shoots; foliage rich deep green. $1.00.

NEW HARDY WHITE ROSE—FRAU KARL DRUSCHKI. (⅓ Natural Size.)
A continuous bloomer. The most valuable novelty of recent years.

NEW RAMBLER ROSES—Continued.

Helene. Flowers large; pale violet rose; with yellowish-white center and borne in clusters; a strong grower and very free bloomer; effective. 50c.

Leuchtstern. Flowers single, in large clusters; bright rose with a distinct white eye, like a Cineraria; foliage and habit resembling Crimson Rambler. A very distinct and valuable variety. 50c.

Philadelphia Rambler. An improvement on the famous Crimson Rambler, flowers being larger, much more double, and of a lighter crimson color. $1.00.

Purple East. Flowers large, semi-double, rosy crimson and vivid purple; very vigorous and free blooming. $1.

Queen Alexandra. Flowers rosy pink, produced in clusters, a strong grower and free bloomer. Extra fine. $1.

Rubin. Resembles Crimson Rambler, but has larger flowers of a deep red or ruby color. Very attractive. One of the finest of the class. 50c.

Psyche. A seedling from Crimson Rambler. Color pale rosy pink, suffused at base with salmon and yellow; blooms freely in bunches of eight to twenty-five blooms each. 50c.

The Lion. Flowers large, single; deep rich crimson, with white eye. A fine pillar rose. $1.00.

Waltham Rambler. An attractive variety, bearing large panicles of rosy pink single flowers, slightly paler in the center, and showing the yellow stamens. A strong grower. $1.00.

NEW HYBRID WICHURIANA ROSES.

(Rambling and Trailing.)

The Hybrid Wichuriana varieties are a most interesting class, and will be esteemed especially on account of their rapid, elegant growth, bright glossy foliage and handsome flowers.

Alberic Barbier. Flowers semi-double or double, in clusters, two to three inches in diameter; creamy white, canary yellow in center, darker yellow in bud; fragrant. A strong grower. $1.00.

Dorothy Perkins. Flowers large for a rose of this class, very double, of a beautiful shell pink color, sweetly scented, and borne in clusters of thirty or forty. One of the best. 50c.

Edwin Lonsdale. Flowers double; pale lemon white, with a delicate fragrance. A profuse bloomer. $1.00.

Farquhar. Flowers large, double, bright pink, in clusters, on long stems. $1.00.

John Burton. Flowers medium size, very double, of a delicate pink or peach color, and fragrant. $1.00.

Prof. C. S. Sargent. Described as being a perfectly hardy yellow climbing rose. $1.00.

Rene Andre. Flowers semi-double, two to three inches in diameter; buds saffron yellow, tinted orange red, turning pinkish white; fragrant. A strong grower. $1.00.

Robert Craig. Flowers yellow, shaded with apricot. One of the most desirable. $1.00.

William C. Egan. Flowers large, very full, silvery pink, in clusters. $1.00.

William F. Dreer. Flowers double, creamy white, bordered with bright rosy pink, blooms freely in clusters. $1.

William K. Harris. Flowers pale flesh color, in clusters. $1.00.

Wichuriana Rubra. Flowers single, bright scarlet, in large clusters, with orange red stamens. Beautiful and effective. $1.00.

NEW HYBRID RUGOSA ROSES.

Atropurpurea. Single; very dark purple. One of the best. $1.00.

Conrad F. Meyer. Flowers large, 3½ to 4 inches across, bud well formed, color silvery rose; fragrant; very valuable on account of its hardiness and vigor. $1.00.

It has all the good points of the best of the rugosas with the color of Mme. Gabriel Luizet.—*The Garden*, London.

Mrs. A. Waterer. Large; semi-double; deep crimson; in clusters; very fragrant; an excellent variety. $1.00.

NEW HYBRID PERPETUAL ROSES.

Ben Cant. Flowers large and finely formed, deep clear crimson, darker in center, sweet scented, thoroughly perpetual; very promising. $1.00.

It is undoubtedly one of the finest Hybrid Perpetuals of its color ever raised.—*The Garden*, London.

Frau Karl Druschki. Flowers very large, beautiful, pure white. This promises to be the best white Hybrid Perpetual yet introduced and one of the best novelties of recent years. $1.00.

Of the varieties distributed in 1900, Frau Karl Druschki, although new to the analysis, takes up a position at No. 17. This is in itself a remarkable performance for any new rose, and only shows what a general favorite with exhibitors this beautiful pure white, H. P. has already become. Years ago we had to be content with Mme. Lacharme, which came out as a white H. P. in 1873, and since then we have welcomed in turn Mabel Morrison (1878), Violette Bouyer (1881), Merveille de Lyon (1882), White Baroness (1888), Margaret Dickson (1891), and Marchioness of Londonderry (1893), but none nearly as warmly as we now welcome this sterling acquisition—Frau Karl Druschki. In the first place it is pure white, which none of its predecessors can lay claim to be, added to which it has a good, vigorous habit, and is, moreover, one of the freest flowering, if not the most continuous flowering, of all the H. P's. The raiser of this remarkable Rose—and all honor to him—is Peter Lambert of Trier, in Germany.—*The Garden*, London.

"It is universally admitted to be the best white Hybrid Perpetual in cultivation."

Unmistakably this Rose is the finest novelty of the last few years.—*The Garden*, London.

Suzanne Marie Rodocanachi. Flowers of fine form, color soft pink. Not a new variety, but one which should be grown. $1.00.

ELLWANGER & BARRY

MOUNT HOPE NURSERIES

Rochester, N. Y.

APPRECIATION

Every year we receive hundreds of letters from patrons expressing their pleasure at the manner in which their orders have been cared for. We cannot publish them all, but print here extracts from a few of them.

CHICAGO, ILLS.

"It is refreshing to deal with a good house that will regard a small order in the same way that they will a large one."

MORRISTOWN, IND.

"I have found your prices slightly higher than those made by other nurseries, but the quality of the goods I have received more than makes up for it."

CRAGSMOOR, N. Y.

"Trees received this day; the best lot I have ever had from anybody."

LYNCHBURG, VA.

"I desire to express to you for myself and friends, the appreciation we feel for the eminently satisfactory manner in which you filled our order."

BALTIMORE, MD.

"The 300 Kieffers I got from you last year are in fine condition to all appearances, and I did not lose a single tree."

YORK HARBOR, ME.

"I was in Boston when the carload of trees was unloaded and heeled in, but on my return I find them in every way most satisfactory. I thank you for your promptness in shipping them."

POUGHKEEPSIE, N. Y.

"I am happy to report that not one of the 250 White Pine trees died, and I have lost barely six of your roses in spite of bad winters."

CARLISLE, PA.

"It may be interesting to you that in 1876 my father, at College Point, L. I., bought an assortment of trees, shrubs, etc., and as everything was of such excellent quality, I naturally turn towards you."

FAYETTEVILLE, ARK.

"My Roses reached me in excellent condition, and I wish to thank you for the careful way in which they were packed. The Roses are the largest and finest I have ever seen. I am delighted with them."

KNOXVILLE, TENN.

"I bought some trees of you about 25 years ago and are all O. K. to-day. I am fixing up a new home for one of my sons, and want some of the old stock."

BELLAIRE, PA.

"Every one of the 329 trees are in No. 1 condition and free from Crown Gall or any disease of any kind, and as fine as trees can be grown."

MEXICO, N. Y.

"The trees are fine, in fact the best I ever have received from any nursery, and I have dealt with many."

SAN DIEGO, CAL.

"The shipment of Grape vines by Wells Fargo Express arrived in splendid shape. Accept thanks for the fine stock at such low price."

NEWARK, N. J.

"I have always found your stock so well grown and so true to name that I have come to rely on your firm almost exclusively and especially in the matter of young fruit trees."

OUR CATALOGUE

Is everywhere recognized as a standard guide on matters pertaining to Trees, Shrubs and Hardy Plants. Read what is said of it.

United States Department of Agriculture,
Washington, D. C.

"It gives me great pleasure to acknowledge receipt of your Catalogue, which will be of much aid in reference work here." G. B. BRACKETT, Pomologist.

Pittsburg, Pa.

"I have your very artistic and well arranged Catalogue, and thank you for it."

Sellersville, Pa.

"Find it the most valuable Catalogue in every respect of any received."

Groton, Conn.

"It is the best Catalogue which I have received."

Normal, Ills.

"It is by far the finest Nursery Catalogue I have ever seen—a gem, a real prize, both in description and illustration."

Washington, D. C.

"Personally I wish to congratulate you upon having presented such a creditable work. The Botanic perfection, and reference arrangement, make the book of library dimensions."

Danville, Ills.

"It is a work of art, but none too good to do justice to the quality of the Nursery Stock which you have for sale."

Sonyea, N. Y.

"It is the most beautiful Catalogue of this kind that I have ever seen."

Ottawa, Kans.

"We have always esteemed your Retail Catalogue very highly as authority on a very large number of varieties of fruit and ornamental trees. These descriptions have been a great help to us many times."

Agricultural Experiment Station,
La Fayette, Ind.

"We have numerous inquiries and desire to have your publications on file, for our own use and also in order that we may refer our correspondents to them."

Hagerstown, Md.

"I must tell you that your Catalogue is the most charming I have ever seen, being so evidently the work of some one who does not regard trees and flowers merely as articles of barter and sale, but who really loves them for themselves. I thank you for the pleasure it has given me."

ELLWANGER & BARRY

MOUNT HOPE NURSERIES

Rochester, N. Y.

A VALUABLE NEW ROSE

Madame Norbert Levavasseur

(BABY RAMBLER)

A HARDY, DWARF, PERPETUAL FLOWERING CRIMSON RAMBLER

THIS new rose is a cross between Crimson Rambler and Glory of Polyanthas, and may be described as a dwarf form of the widely known and popular climbing rose, Crimson Rambler, being hardy, vigorous and perpetual flowering. The flowers are large, well formed, of a crimson red color, and borne in clusters. For growing in pots in the house, or as a bedding variety, it will be found invaluable. **$1.00.**

AMERICAN CUT-LEAVED ELDER (NEW).

(SAMBUCUS CANADENSIS ACUTILOBA)

A rapid growing, hardy, beautiful, cut-leaved shrub. Novel and highly ornamental.